Overview

Dice

Help Desk Support Technician

Top Prospect Group

Springfield, MA

Posted 4 days ago | Updated 4 days ago

Save

Easy apply

Job Details

Join Our Team as a Desktop Support Engineer and Be the First Line of Defense for Our IT Solutions!

Contract

Hours are either 6am-3pm or 8am-5pm

Remote with occasional on site visits in Springfield-Boston area

$20-22/hr

Office 365 suite, Zoom, Adobe Acrobat, FortiClient VPN, ServiceNow, Tier 1 support

Read Full Job Description

About Top Prospect Group

Go to company profile

Top Prospect Group was founded by a select group of IT staffing professionals who believe in what they do and continuously strive for excellence. At TPG, we don't

subscribe to the just get the deal done philosophy common in most agencies, instead opting for a more personable approach. It's what makes us different: we care! Motivated by a partnership philosophy, our staff possesses a deep understanding of how to forge mutually beneficial long-term relationships.

Show Full Company Info

Connect

Contact the Job Poster

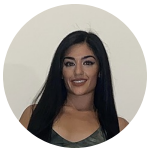

Vanessa Rahanaev
Top Prospect Group Technical Recruiter

View Profile

Create Job Alert

Get an email that alerts you when similar new jobs are posted and never miss out on new opportunities.

Create Alert

Technology Professionals

Search for Jobs

Jobs Directory

Search for Companies

Company Directory

Career Advice

Career Events

Career Development Resources

Employers and Recruiters

Post Jobs

Find Candidates

Employer Brand & Advertising

Hiring Events

Sourcing Services

Partnerships

Recruiting Advice

Company Information

About Us

Media

Media Kit

Work at Dice

Contact Us

Contact Sales

Contact Support

Knowledge Center

Get the Dice app.

Unlock your tech potential.

Download on the App Store

GET IT ON Google Play

Copyright © 1990 - 2024 Dice. All Rights Reserved. Dice is a DHI service.

Terms & Conditions | Privacy Policy | Do Not Sell My Personal Information | CCPA